

CSI Head Start / Early Head Start Food Allergy/ Food Preference Flowchart

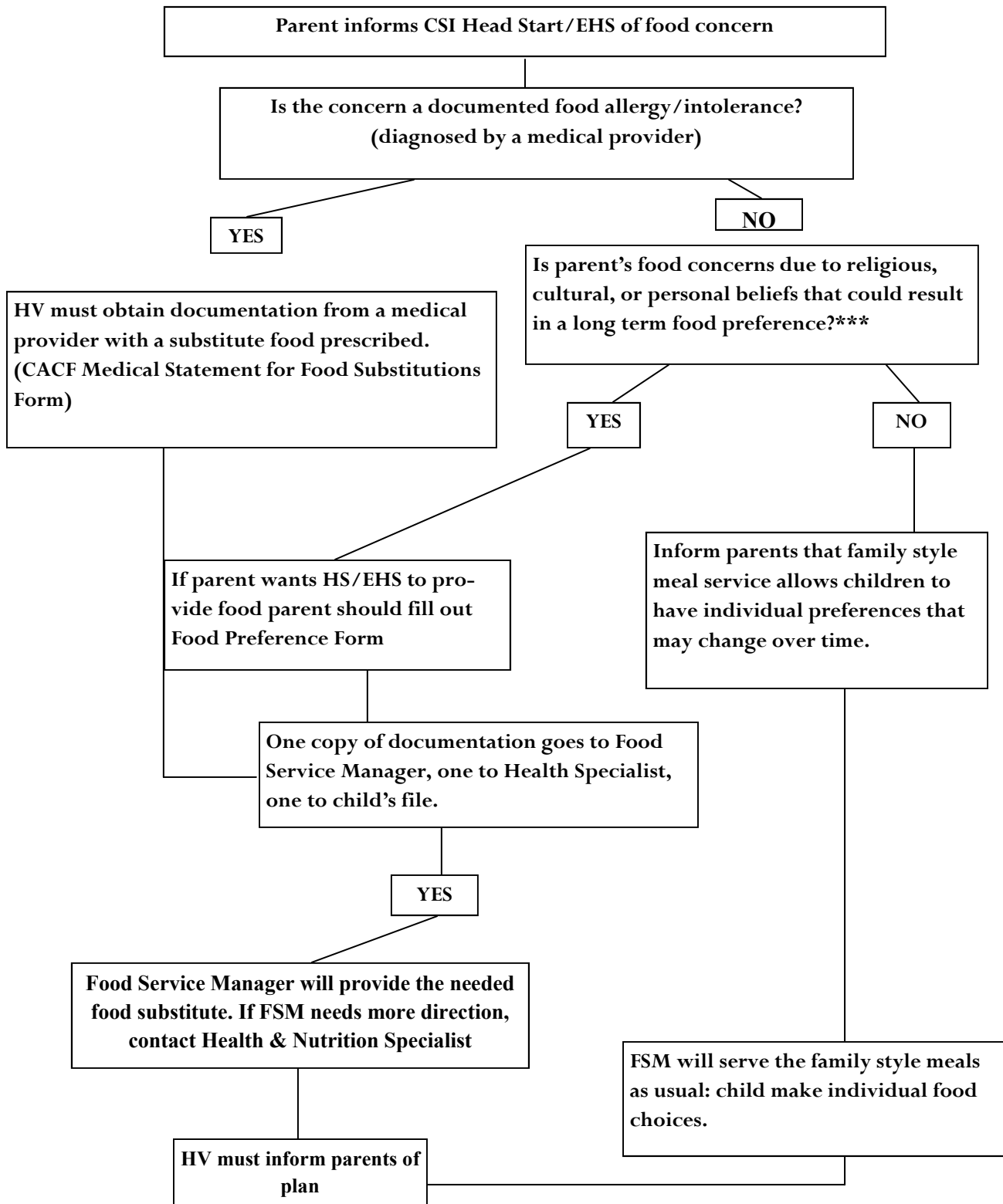

*** Milk must be offered to all children in order for the program to be reimbursed for the meal. According to USDA guidelines, there is no other food that can be substituted for milk. If a parent does not want their child to be offered milk and there is not a documented allergy to milk, please contact your Health & Nutrition Specialist.